

GOLDEN FIELD, Cho
SBMP 1829

SATB div.
piano four hands, flute, oboe

금잔디
Golden Field
(Guhm-Jan-Dee)

poem by
Sowol Kim
김소월

music by
Hye-Young Cho
조혜영

Santa Barbara Music Publishing, Inc.

sbmp.com

About the composer

Hye-Young Cho (조혜영) (b. 1969) is one of South Korea's leading composers, renowned for her choral works, many of which have been performed by nearly every choir in the country. In 2014, she was commissioned to compose *Te Deum* for the opening concert of the World Symposium on Choral Music (WSCM) in Seoul.

Cho is currently the resident composer for the Incheon City Chorale and has held similar roles with the Ansan City Choir and the National Chorus of Korea. She serves as the president of the Korean Choral Composition Association (KCCA) and has taught composition at Hanyang University, Konkuk University, and Kangwon National University. Cho earned both her bachelor's and master's degrees in composition from Hanyang University in Seoul.

About the poem

One of Korea's most beloved poets Sowol Kim's (1902-1934) "Guhm-Jan-Dee" (Golden Field, poem written in 1925) combines the tragic sadness of losing a loved one who has passed away with the vibrant vitality of spring, making us feel even more sorrowful. This piece contrasts the latter half of the traditional Korean Jung-mo-ri rhythm (a traditional Korean vocal music style popular during The Joseon Dynasty), which expresses sorrow with a melody in the style of a traditional Korean Jeong-ga and expresses the two-faced emotions of the poem. The four-hand piano accompaniment and the melodies of the flute (or traditional Korean Daegeum) and oboe (or traditional Korean Piri), which give a pastoral feeling, add to the pictorial and folk-like expression of this poem.

Ranges

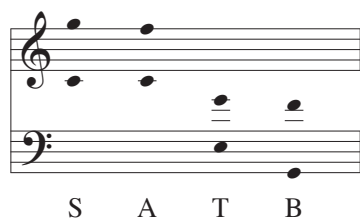

mp3 pronunciation guide, recording, video
and rehearsal tracks are available at sbmp.com

Golden Field

(Guhm-Jan-Dee)

Sowol Kim

Hye-Young Cho

Freely (♩ = ♩♩)

non vib. *vib.*

It is illegal to duplicate this piece by photocopying or any other means.
Those violating the copyright will be punished to the full extent of the law.

© Copyright 2025 for ALL COUNTRIES by Santa Barbara Music Publishing, Inc.

Printed in the U.S.A.

A Andante pastorale ♩ = c. 80

6 (Fl.)

10 (Fl.) *non vib.* *vib.*

Jan - - - - - dee

12 *mp*

Guhm - - - - - jan

mp

14 (Fl.)

dee

(8^{va})

p

15

PREVIEW

16 **B**

Oboe *non vib.* *p* *p echo-like* *vib.*

S Jan - - - - - dee

S *p* Mm

A *p echo-like* Jan - - - - - dee

A *p* Mm

T *p* M

B *mp* Jan - - - - - dee

mp

mp

PREVIEW

18

20

cresc. *mf*

cresc. *mf*

mp ³ *cresc.* *mf*

Guhm - - - - - jan - - - - -

mp ³ *cresc.* *mf*

Guhm - - - - - jan - - - - -

mp ³ *cresc.* *mf*

Guhm - - - - - jan - - - - -

mp ³ *cresc.* *mf*

Guhm - - - - - jan - - - - -

mp ³ *cresc.* *mf*

Guhm - - - - - jan - - - - -

mp ³ *cresc.* *mf*

Guhm - - - - - jan - - - - -

8va

cresc.

cresc.

22

dee

dee Guhm - jan - dee

dee Guhm - jan - dee

dee Guhm - jan - dee

dee Guhm - jan - dee

dee Guhm - jan - dee

dee Guhm - jan - dee

mf

mf

PREVIEW

24 **C** Poco più mosso

(Ob.)
p

mp sostenuto
S Shim - shim San - chun - eeh Boot - nun Bul - eun

mp sostenuto
A Shim - shim San - chun - eeh Boot - nun Bul - eun

mp sostenuto
T Shim - shim San - chun - eeh Boot - nun Bul - eun

mp sostenuto
B Shim - shim San - chun - eeh Boot - nun Bul - eun

Poco più mosso
mp

mp

25

(Fl.)

p

(Ob.)

3

Ga - shin Nim Mu - duhm - ga - eeh Guhm - jan - dee

3

Ga - shin Nim Mu - duhm - ga - eeh Guhm - jan - dee

3

Ga - shin Nim Mu - duhm - ga - eeh Guhm - jan - dee

3

Ga - shin Nim Mu - duhm - ga - eeh Guhm - jan - dee

PREVIEW

26

mf

Shim - shim San - chun - eeh Boot - nun Bul - eun

mf

Shim - shim San - chun - eeh Boot - nun Bul - eun

mf

Shim - shim San - chun - eeh Boot - nun Bul - eun

mf

Shim - shim San - chun - eeh Boot - nun Bul - eun

PREVIEW

27

mp

mp

This section of the score is not included for copyright protection.
© Copyright 2025 for ALL COUNTRIES by Santa Barbara Music Publishing, Inc.

PREVIEW

29 *mf* *poco rit.*

mf

Guhm - jan - dee

Guhm - jan - dee

Guhm - jan - dee

Guhm - jan - dee

Guhm - jan - dee

poco rit.

D Moderato, not too fast ♩ = c. 92

31

f

Boh - meeh Wat - nae Bohm - bee-chee Wat - nae

f

Boh - meeh Wat - nae Bohm - bee-chee Wat - nae

f

Boh - meeh Wat - nae Bohm - bee-chee Wat - nae

f

Boh - meeh Wat - nae Bohm - bee-chee Wat - nae

f

Boh - meeh Wat - nae Bohm - bee-chee Wat - nae

Moderato, not too fast ♩ = c. 92

f

f

33

mf

mf
Buh - du-na - moo Gutt - eeh-do Shil - ga-jee - eeh

mf
Buh - du-na - moo Gutt - eeh-do Shil - ga-jee - eeh

mf
Buh - du-na - moo Gutt - eeh-do Shil - ga-jee - eeh

mf
Buh - du-na - moo Gutt - eeh-do Shil - ga-jee - eeh

PREVIEW

mf

mf

35

f

f

f

Bohm - bee-chee Wat - nae Bohm - nal-eeh Wat - nae

f

Bohm - bee-chee Wat - nae Bohm - bee-chee Wat - nae

f

Bohm - bee-chee Wat - nae Bohm - nal-eeh Wat - nae

f

Bohm - bee-chee Wat - nae Bohm - nal-eeh Wat - nae

gna

f

f

37

PREVIEW

E Poco più mosso

39

f

Boh - meeh Wat - nae Bohm - bee-chee

Boh - meeh Wat - nae Bohm - bee-chee Wat - nae

Boh - meeh Wat - nae Bohm - bee-chee

Boh - meeh Wat - nae Bohm - bee-chee Wat - nae

Poco più mosso

(8^{va})-1

f legato

f

41

Wat - nae - Shil - ga-jee -

Buh - bu-na - moo Gutt - eeh-do Shil - ga-jee - eeh

Wat - nae - Shil - ga-jee -

Buh - du-na - moo Gutt - eeh-do Shil - ga-jee - eeh

8va

43

f

f

eh Bohm - bee - chee Wat - nae _____

Bohm - bee - chee Wat - nae Bohm - bee - chee Wat - nae _____

eh Bohm - bee - chee Wat - nae _____

Bohm - bee - chee Wat - nae Bohm - nal - eeh Wat - nae _____

(*8va*)

45

Shim - shim San - chun-eeh-do Guhm - jan-dee - eeh

Shim - shim San - chun-eeh-do Guhm - jan-dee - eeh

Shim - shim San - chun-eeh-do Guhm - jan-dee - eeh

Shim - shim San - chun-eeh-do Guhm - jan-dee - eeh

(8va)

47 F

piü f

piü f

piü f

Boh - meeh ___ Wat - nae

piü f

Boh - meeh Wat - nae Bohm ee Wat - nae

piü f

Bohm - eeh -

piü f

Boh meeh Wat - nae Bohm - bee-chee

(8va)

piü f

piü f

49

poco a poco cresc. e accel.

poco a poco cresc. e accel.

poco a poco cresc. e accel.

Boh - meeh Wat - nae

PREVIEW

This section of the score is not intended for copyright protection.
 © Copyright 2025 for ALL COUNTRIES by Santa Barbara Music Publishing, Inc.

(8va)

poco a poco cresc. e accel.

poco a poco cresc. e accel.

51

ff

ff

ff

ff

Wat - nae

Wat - nae

(8va)

ff

ff

ff

G Slowly ♩ = c. 66

53 Oboe *freely*

p

p

H Andante espressivo ♩ = c. 72

56 (Ob.)

mp

p espressivo

p

Jan - dee Jan - dee Guhm - jan - dee

Jan - dee Jan - dee Guhm - jan - dee

Jan - dee Jan - dee Guhm - jan - dee

Jan - dee Jan - dee Guhm - jan - dee

mp

59

Flute

Flute

p

mp

Jan - dee Jan - dee Guhm - jan - dee

mp

Jan - dee Jan - dee Guhm - jan - dee

mp

Jan - dee Jan - dee Guhm - jan - dee

Jan - dee Jan - dee Guhm - jan - dee

61

Shim - shim San - chun-eeh Boot - nun Bul - eun

Shim - shim San - chun - eeh Boot - nun Bul - eun

Shim - shim San - chun-eeh Boot - nun Bul - eun

Shim - shim San - chun-eeh Boot - nun Bul - eun

63

65 rit.

p

PREVIEW

pp

Golden Field
(Guhm-Jan-Dee)

금잔디

poem by
김소월
Sowol Kim
(1902-1934)

잔디
잔디
금잔디

심심 산천에 붙는 불은
가신 임 무덤 가에 금잔디.

봄이 왔네, 봄빛이 왔네,
버드나무 끝에도 실가지에.

봄빛이 왔네, 봄날이 왔네,
심심산천에도 금잔디에.

Field
Field
Golden Field

A fire burning all over the deep land
Golden field by my beloved's grave.

Spring is here, spring sunshine is here,
on the willow tops and branches.

Spring sunshine is here, Spring day is here,
on the deep land and on the golden field.